

CERTIFICATE OF ANALYSIS

ISO/IEC 17025:2017 ACCREDITATION #103104



Order #: 78788
 Order Name: Kadenwood Level
 2 Spray 800mg/2oz
 Batch#: B21B39A/21159D1
 Received: 06/09/2021
 Completed: 06/21/2021



Sample



Cannabinoid Summary

| | |
|---|-----------------------------|
| N/D D9-THC | 1.488% Total CBD |
| 878.0 mg Cannabinoids per unit | 878.0 mg CBD per unit |

1 unit = 59 grams per unit x
 Cannabinoid concentration

Batch Info

ID:
 Date:
 Exp. Date:
 Size:
 Total Qty Produced:

Report Download Info

URL: <https://www.verifycbd.com/report/6e02z133c4>

Testing Summary

| | | |
|------------------------|---------------------------|--------------------------|
| Tested Cannabinoids | Pass Pesticide | Tested Terpenes |
| Pass Microbial | Pass Residual Solvents | Pass Mycotoxin |
| Pass Heavy Metals | Tested Water Activity | Pass Filt and Foreign |

| |
|------------|
| D9-THC |
| THCA |
| CBD 1.488% |
| CBDA |
| CBDV |
| CBC |
| CBN |
| CBG |
| CBGA |
| D8-THC |
| THCV |

Instruments

GCMS-MS - Shimadzu GCMS-TQ8040
 LCMS-MS - Shimadzu LCMS-8060
 Headspace GCMS - Shimadzu GCMS QP2020 with HS20
 SHIMADZU INTEGRATED UPLC-PDA
 ICP-MS - Shimadzu ICPMS-2030
 LC-MS - Shimadzu LCMS-8060
 PCR - Agilent AriaMX
 HD-3A Water Activity Meter
 Amscope Simul-Focal Trinocular Stereo Zoom Microscope

SOPS

Cannabinoids Test - GSL SOP 400
 Terpenes Test - GSL SOP 404
 Pesticide Analysis - GSL SOP 401
 Residual Solvents - GSL SOP 405
 Heavy Metals Analysis- GSL SOP 403
 Mycotoxin Analysis - GSL SOP 401
 Microbial Analysis - GSL SOP 406
 Water Activity - GSL SOP 407
 Filt and Foreign Materials Analysis - GSL SOP 409

Dr. Andrew Hall, Ph.D., Chief Scientific Officer

Ben Witten, MS, MT., Lab Director

Green Scientific Labs
 info@greenscientificlabs.com
 1-833 TEST CBD



Green Scientific Labs uses its best efforts to deliver high quality results and to verify that the data contained therein are based on sound scientific judgment and levels listed are guidelines only and all data was reported based on standard laboratory procedures and deviations. However Green Scientific Labs makes no warranties or claims to that effect and further shall not be liable for any damage or misrepresentation that may result from the use or misuse of the data contained herein in any way. Further, Green Scientific Labs makes no claims regarding representations of the analyzed sample to the larger batch from which it was taken. Data and information in this report are intended solely for the individual(s) for whom samples were submitted and as part of our strict confidentiality policy, Green Scientific Labs can only discuss results with the original client of record.

CERTIFICATE OF ANALYSIS

ISO/IEC 17025:2017 ACCREDITATION #103104



Order #: 78788
 Order Name: Kadenwood Level
 2 Spray 800mg/2oz
 Batch#: B21B39A/21159D1
 Received: 06/09/2021
 Completed: 06/21/2021



Sample



Cannabinoids Test

SHIMADZU INTEGRATED UPLC-PDA
 GSL SOP 400

UPLOADED: 06/11/2021 11:40:17

| Cannabinoids | LOQ | weight(%) | mg/g | mg/unit |
|--------------------|--------|---------------|---------------|----------------|
| D9-THC | 10 PPM | N/D | N/D | N/D |
| THCA | 10 PPM | N/D | N/D | N/D |
| CBD | 10 PPM | 1.488% | 14.882 | 878.038 |
| CBDA | 20 PPM | N/D | N/D | N/D |
| CBDV | 20 PPM | N/D | N/D | N/D |
| CBC | 10 PPM | N/D | N/D | N/D |
| CBN | 10 PPM | N/D | N/D | N/D |
| CBG | 10 PPM | N/D | N/D | N/D |
| CBGA | 20 PPM | N/D | N/D | N/D |
| D8-THC | 10 PPM | N/D | N/D | N/D |
| THCV | 10 PPM | N/D | N/D | N/D |
| TOTAL D9-THC | | N/D | N/D | N/D |
| TOTAL CBD* | | 1.488% | 14.882 | 878.0 |
| TOTAL CANNABINOIDS | | 1.488% | 14.882 | 878.0 |

N/D

D9-THC

1.488%

Total CBD

878.0 mg

Cannabinoids per unit

878.0 mg

CBD per unit

1 unit = 59 grams per unit x Cannabinoid concentration

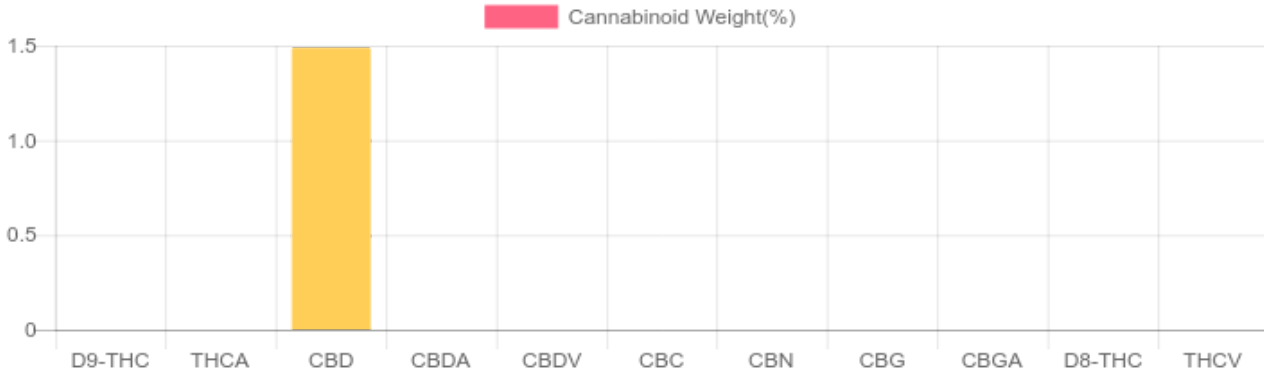

Reporting Limit 10 ppm
 *Total CBD = CBD + CBDA x 0.877
 N/D - Not Detected, B/LOQ - Below Limit of Quantification

Dr. Andrew Hall, Ph.D., Chief Scientific Officer

Ben Witten, MS, MT., Lab Director

Green Scientific Labs
 info@greenscientificlabs.com
 1-833 TEST CBD



Green Scientific Labs uses its best efforts to deliver high quality results and to verify that the data contained therein are based on sound scientific judgment and levels listed are guidelines only and all data was reported based on standard laboratory procedures and deviations. However Green Scientific Labs makes no warranties or claims to that effect and further shall not be liable for any damage or misrepresentation that may result from the use or misuse of the data contained herein in any way. Further, Green Scientific Labs makes no claims regarding representations of the analyzed sample to the larger batch from which it was taken. Data and information in this report are intended solely for the individual(s) for whom samples were submitted and as part of our strict confidentiality policy, Green Scientific Labs can only discuss results with the original client of record.

CERTIFICATE OF ANALYSIS

ISO/IEC 17025:2017 ACCREDITATION #103104



Order #: 78788
 Order Name: Kadenwood Level
 2 Spray 800mg/2oz
 Batch#: B21B39A/21159D1
 Received: 06/09/2021
 Completed: 06/21/2021



TERPENES: TOTAL (4.097%)

GSL SOP 404
 Uploaded: 06/11/2021 14:17:50

Headspace GCMS - Shimadzu GCMS QP2020 with HS20

| Terpene | Results (%) | LOQ (%) | LOD (%) | Terpene | Results (%) | LOQ (%) | LOD (%) |
|---------------------------|-------------|---------|---------|----------------------------|-------------|---------|---------|
| 3-CARENE | B/LOQ | 0.003% | 0.001% | GERANIOL | 0.908% | 0.003% | 0.001% |
| A-BISABOLOL | B/LOQ | 0.003% | 0.001% | GERANYL ACETATE | B/LOQ | 0.003% | 0.001% |
| A-CEDRENE | B/LOQ | 0.003% | 0.001% | GUAJOL | B/LOQ | 0.003% | 0.001% |
| A-HUMULENE | B/LOQ | 0.003% | 0.001% | HEXAHYDROTHYMOL | 0.024% | 0.003% | 0.001% |
| A-PINENE | 0.013% | 0.003% | 0.001% | ISOBORNEOL | B/LOQ | 0.003% | 0.001% |
| A-TERPINENE | 0.007% | 0.003% | 0.001% | ISOPULEGOL | B/LOQ | 0.003% | 0.001% |
| B-MYRCENE | B/LOQ | 0.003% | 0.001% | LIMONENE | B/LOQ | 0.003% | 0.001% |
| B-PINENE | B/LOQ | 0.003% | 0.001% | LINALOOL | B/LOQ | 0.003% | 0.001% |
| BORNEOL (MIX OF ISOMERS) | B/LOQ | 0.003% | 0.001% | NEROL | B/LOQ | 0.003% | 0.001% |
| CAMPHENE | B/LOQ | 0.003% | 0.001% | P-MENTHA-1, 5-DIENE | 0.073% | 0.003% | 0.001% |
| CAMPHOR (MIX OF ISOMERS) | 2.912% | 0.003% | 0.001% | PULEGONE (+) | B/LOQ | 0.003% | 0.001% |
| CARYOPHYLLENE OXIDE | B/LOQ | 0.003% | 0.001% | SABINENE HYDRATE | B/LOQ | 0.003% | 0.001% |
| CEDROL | B/LOQ | 0.003% | 0.001% | TERPINEOL (MIX OF ISOMERS) | B/LOQ | 0.003% | 0.001% |
| CIS-NEROLIDOL | B/LOQ | 0.003% | 0.001% | TERPINOLENE | 0.014% | 0.003% | 0.001% |
| CIS-OCIMENE | B/LOQ | 0.003% | 0.001% | TRANS-CARYOPHYLLENE | B/LOQ | 0.003% | 0.001% |
| ENDO-FENCHYL ALCOHOL | B/LOQ | 0.003% | 0.001% | TRANS-NEROLIDOL | B/LOQ | 0.003% | 0.001% |
| EUCALYPTOL | 0.082% | 0.003% | 0.001% | TRANS-OCIMENE | 0.010% | 0.003% | 0.001% |
| FENCHONE (MIX OF ISOMERS) | B/LOQ | 0.003% | 0.001% | VALENCENE | 0.054% | 0.003% | 0.001% |
| GAMMA-TERPINENE | B/LOQ | 0.003% | 0.001% | | | | |

Top Terpenes Results:

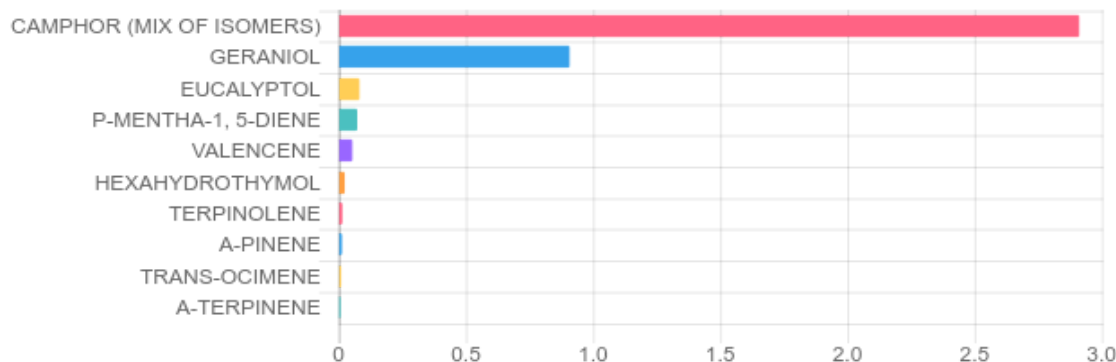

Dr. Andrew Hall, Ph.D., Chief Scientific Officer

Ben Witten, MS, MT., Lab Director

Green Scientific Labs
 info@greenscientificlabs.com
 1-833 TEST CBD



Green Scientific Labs uses its best efforts to deliver high quality results and to verify that the data contained therein are based on sound scientific judgment and levels listed are guidelines only and all data was reported based on standard laboratory procedures and deviations. However Green Scientific Labs makes no warranties or claims to that effect and further shall not be liable for any damage or misrepresentation that may result from the use or misuse of the data contained herein in any way. Further, Green Scientific Labs makes no claims regarding representations of the analyzed sample to the larger batch from which it was taken. Data and information in this report are intended solely for the individual(s) for whom samples were submitted and as part of our strict confidentiality policy, Green Scientific Labs can only discuss results with the original client of record.

CERTIFICATE OF ANALYSIS

ISO/IEC 17025:2017 ACCREDITATION #103104



Order #: 78788
 Order Name: Kadenwood Level
 2 Spray 800mg/2oz
 Batch#: B21B39A/21159D1
 Received: 06/09/2021
 Completed: 06/21/2021



PESTICIDE ANALYSIS:

GSL SOP 401

PREPARED: 06/10/2021 17:46:40

UPLOADED: 06/11/2021 11:14:27

GCMS-MS - Shimadzu GCMS-TQ8040

| Pesticide | Action Level (ppm) | Results (ppm) | LOQ (ppm) | LOD (ppm) |
|--------------|--------------------|---------------|-----------|-----------|
| CAPTAN | 0.700 | N/D | 0.003 | 0.001 |
| CHLORDANE | 0.100 | N/D | 0.003 | 0.001 |
| CHLORFENAPYR | 0.100 | N/D | 0.003 | 0.001 |
| COUMAPHOS | 0.100 | N/D | 0.003 | 0.001 |

| Pesticide | Action Level (ppm) | Results (ppm) | LOQ (ppm) | LOD (ppm) |
|-------------------------|--------------------|---------------|-----------|-----------|
| CYFLUTHRIN | 2.000 | N/D | 0.003 | 0.001 |
| CYPERMETHRIN | 1.000 | N/D | 0.003 | 0.001 |
| PARATHION-METHYL | 0.100 | N/D | 0.003 | 0.001 |
| PENTACHLORONITROBENZENE | 0.100 | N/D | 0.003 | 0.001 |

LCMS-MS - Shimadzu LCMS-8060

| Pesticide | Action Level (ppm) | Results (ppm) | LOQ (ppm) | LOD (ppm) |
|---------------------|--------------------|---------------|-----------|-----------|
| ABAMECTIN B1A | 0.100 | N/D | 0.005 | 0.001 |
| ACEPHATE | 0.100 | N/D | 0.001 | 0.001 |
| ACEQUINOCYL | 0.100 | N/D | 0.001 | 0.001 |
| ACETAMIPRID | 0.100 | N/D | 0.005 | 0.001 |
| ALDICARB | 0.100 | N/D | 0.005 | 0.001 |
| AZOXYSTROBIN | 0.100 | N/D | 0.001 | 0.001 |
| BIFENAZATE | 0.100 | N/D | 0.005 | 0.001 |
| BIFENTHRIN | 3.000 | N/D | 0.005 | 0.001 |
| BOSCALID | 0.100 | N/D | 0.005 | 0.001 |
| CARBARYL | 0.500 | N/D | 0.003 | 0.001 |
| CARBOFURAN | 0.100 | N/D | 0.001 | 0.001 |
| CHLORANTRANILIPROLE | 10.000 | N/D | 0.005 | 0.005 |
| CHLORPYRIFOS | 0.100 | N/D | 0.001 | 0.001 |
| CLOFENTEZINE | 0.100 | N/D | 0.001 | 0.001 |
| DAMINOZIDE | 0.100 | N/D | 0.005 | 0.001 |
| DIAZINON | 0.100 | N/D | 0.001 | 0.001 |
| DICHLORVOS | 0.100 | N/D | 0.005 | 0.001 |
| DIMETHOATE | 0.100 | N/D | 0.001 | 0.001 |
| DIMETHOMORPH | 2.000 | N/D | 0.005 | 0.001 |
| ETHOPROPHOS | 0.100 | N/D | 0.001 | 0.001 |
| ETOFENPROX | 0.100 | N/D | 0.001 | 0.001 |
| ETOXAZOLE | 0.100 | N/D | 0.010 | 0.005 |
| FENHEXAMID | 0.100 | N/D | 0.005 | 0.001 |
| FENOXYCARB | 0.100 | N/D | 0.005 | 0.001 |
| FENPYROXIMATE | 0.100 | N/D | 0.001 | 0.001 |
| FIPRONIL | 0.100 | N/D | 0.003 | 0.001 |
| FLONICAMID | 0.100 | N/D | 0.025 | 0.010 |
| FLUDIOXONIL | 0.100 | N/D | 0.003 | 0.001 |
| HEXYTHIAZOX | 0.100 | N/D | 0.005 | 0.001 |
| IMAZALIL | 0.100 | N/D | 0.005 | 0.001 |

| Pesticide | Action Level (ppm) | Results (ppm) | LOQ (ppm) | LOD (ppm) |
|--------------------------|--------------------|---------------|-----------|-----------|
| IMIDACLOPRID | 5.000 | N/D | 0.005 | 0.001 |
| KRESOXIM-METHYL | 0.100 | N/D | 0.010 | 0.005 |
| MALATHION | 0.500 | N/D | 0.005 | 0.001 |
| METALAXYL | 2.000 | N/D | 0.001 | 0.001 |
| METHIOCARB | 0.100 | N/D | 0.005 | 0.001 |
| METHOMYL | 1.000 | N/D | 0.001 | 0.001 |
| MEVINPHOS | 0.100 | N/D | 0.001 | 0.001 |
| MYCLOBUTANIL | 0.100 | N/D | 0.005 | 0.001 |
| NALED | 0.100 | N/D | 0.005 | 0.001 |
| OXAMYL | 0.500 | N/D | 0.001 | 0.001 |
| PACLOBUTRAZOL | 0.100 | N/D | 0.005 | 0.001 |
| PERMETHRINS | 0.500 | N/D | 0.005 | 0.001 |
| PHOSMET | 0.100 | N/D | 0.005 | 0.001 |
| PIPERONYL BUTOXIDE | 3.000 | N/D | 0.001 | 0.001 |
| PRALLETHRIN | 0.100 | N/D | 0.005 | 0.005 |
| PROPICONAZOLE | 0.100 | N/D | 0.010 | 0.005 |
| PROPOXUR | 0.100 | N/D | 0.001 | 0.001 |
| PYRETHRINS (PYRETHRIN I) | 0.500 | N/D | 0.005 | 0.005 |
| PYRIDABEN | 0.100 | N/D | 0.005 | 0.001 |
| SPINETORAM | 0.100 | N/D | 0.001 | 0.001 |
| SPINOSAD | 0.100 | N/D | 0.001 | 0.001 |
| SPIROMESIFEN | 0.100 | N/D | 0.005 | 0.001 |
| SPIROTETRAMAT | 0.100 | N/D | 0.001 | 0.001 |
| SPIROXAMINE | 0.100 | N/D | 0.001 | 0.001 |
| TEBUCONAZOLE | 0.100 | N/D | 0.005 | 0.001 |
| THIACLOPRID | 0.100 | N/D | 0.001 | 0.001 |
| THIAMETHOXAM | 5.000 | N/D | 0.001 | 0.001 |
| TRIFLOXYSTROBIN | 0.100 | N/D | 0.001 | 0.001 |

N/D = Not Detected, A/LOQ = Above LOQ Level, B/LOQ = Below LOQ Level, B/LOD = Below LOD Level

 Dr. Andrew Hall, Ph.D., Chief Scientific Officer

 Ben Witten, MS, MT., Lab Director

Green Scientific Labs
 info@greenscientificlabs.com
 1-833 TEST CBD



Green Scientific Labs uses its best efforts to deliver high quality results and to verify that the data contained therein are based on sound scientific judgment and levels listed are guidelines only and all data was reported based on standard laboratory procedures and deviations. However Green Scientific Labs makes no warranties or claims to that effect and further shall not be liable for any damage or misrepresentation that may result from the use or misuse of the data contained herein in any way. Further, Green Scientific Labs makes no claims regarding representations of the analyzed sample to the larger batch from which it was taken. Data and information in this report are intended solely for the individual(s) for whom samples were submitted and as part of our strict confidentiality policy, Green Scientific Labs can only discuss results with the original client of record.

CERTIFICATE OF ANALYSIS

ISO/IEC 17025:2017 ACCREDITATION #103104



Order #: 78788
 Order Name: Kadenwood Level
 2 Spray 800mg/2oz
 Batch#: B21B39A/21159D1
 Received: 06/09/2021
 Completed: 06/21/2021



RESIDUAL SOLVENTS:

Headspace GCMS - Shimadzu GCMS QP2020 with HS20

GSL SOP 405

Uploaded: 06/12/2021 15:44:02

| Residual Solvent | Action Level (ppm) | Results (ppm) | LOQ (ppm) | LOD (ppm) |
|--------------------------|--------------------|---------------|-----------|-----------|
| 1,1-DICHLOROETHENE | 8 | N/D | 0.63 | 0.63 |
| 1,2- DICHLOROETHANE | 2 | N/D | 0.12 | 0.02 |
| ACETONE | 5,000 | N/D | 140 | 20 |
| ACETONITRILE | 410 | N/D | 25 | 1 |
| BENZENE | 1 | N/D | 1 | 0.5 |
| BUTANE | 5,000 | N/D | 50 | 10 |
| CHLOROFORM | 1 | N/D | 1 | 0.5 |
| CIS 1,2-DICHLOROETHENE | 5 | N/D | 0.73 | 0.18 |
| ETHYL ACETATE | 5,000 | N/D | 140 | 20 |
| ETHYL ETHER | 5,000 | N/D | 140 | 20 |
| ETHYLENE OXIDE | 1 | N/D | 0 | 0 |
| ISOPROPYL ALCOHOL | 5,000 | B/LOQ | 140 | 20 |
| METHANOL | 3,000 | N/D | 100 | 20 |
| METHYLENE CHLORIDE | 125 | N/D | 0.15 | 0.15 |
| N-HEPTANE | 5,000 | N/D | 140 | 20 |
| N-HEXANE | 290 | N/D | 18 | 10 |
| PENTANE | 5,000 | N/D | 140 | 20 |
| PROPANE | 5,000 | N/D | 20 | 1 |
| TOLUENE | 890 | N/D | 53 | 1 |
| TRANS 1,2-DICHLOROETHENE | 5 | N/D | 0.73 | 0.18 |
| TRICHLOROETHENE | 1 | N/D | 1 | 0.5 |
| XYLENES | 150 | N/D | 130 | 20 |

Notes

Ethanol as an ingredient

Dr. Andrew Hall, Ph.D., Chief Scientific Officer

Ben Witten, MS, MT., Lab Director

Green Scientific Labs
 info@greenscientificlabs.com
 1-833 TEST CBD



Green Scientific Labs uses its best efforts to deliver high quality results and to verify that the data contained therein are based on sound scientific judgment and levels listed are guidelines only and all data was reported based on standard laboratory procedures and deviations. However Green Scientific Labs makes no warranties or claims to that effect and further shall not be liable for any damage or misrepresentation that may result from the use or misuse of the data contained herein in any way. Further, Green Scientific Labs makes no claims regarding representations of the analyzed sample to the larger batch from which it was taken. Data and information in this report are intended solely for the individual(s) for whom samples were submitted and as part of our strict confidentiality policy, Green Scientific Labs can only discuss results with the original client of record.

CERTIFICATE OF ANALYSIS

ISO/IEC 17025:2017 ACCREDITATION #103104



Order #: 78788
 Order Name: Kadenwood Level
 2 Spray 800mg/2oz
 Batch#: B21B39A/21159D1
 Received: 06/09/2021
 Completed: 06/21/2021



Microbial Analysis:

Microbial Analysis GSL SOP 406

PCR - Agilent AriaMX

Uploaded: 06/21/2021 18:01:28

fa

MICROBIAL ANALYSIS:

PCR - Agilent AriaMX

| Test | SOP | Test Method | Device Used | LOD | Allowable Criteria | Actual Result | Pass/Fail |
|--------------------------|--------|-------------|-------------|------------------------|---------------------|---------------|-----------|
| ASPERGILLUS FUMIGATUS*** | 406.01 | USP 61/62† | ARIAMX PCR | 1 CFU/G** | DETECT/NOT DETECTED | NOT DETECTED | PASS |
| ASPERGILLUS TERREUS*** | 406.01 | USP 61/62† | ARIAMX PCR | 1 CFU/G** | DETECT/NOT DETECTED | NOT DETECTED | PASS |
| ASPERGILLUS FLAVUS*** | 406.01 | USP 61/62† | ARIAMX PCR | 1 CFU/G** | DETECT/NOT DETECTED | NOT DETECTED | PASS |
| ASPERGILLUS NIGER*** | 406.01 | USP 61/62† | ARIAMX PCR | 1 CFU/G** | DETECT/NOT DETECTED | NOT DETECTED | PASS |
| STEC E. COLI* | 406.01 | USP 61/62† | ARIAMX PCR | 1 CFU/G** | DETECT/NOT DETECTED | NOT DETECTED | PASS |
| SALMONELLA* | 406.01 | USP 61/62† | ARIAMX PCR | 1 CFU/G** | DETECT/NOT DETECTED | NOT DETECTED | PASS |
| TOTAL YEAST AND MOLD | 406.01 | USP 61/62† | ARIAMX PCR | CFU/G BY SAMPLE TYPE** | 1,000 CFU/G | NOT DETECTED | PASS |
| AEROBIC BACTERIA COUNT | 406.01 | USP 61/62† | ARIAMX PCR | CFU/G BY SAMPLE TYPE** | 10,000 CFU/G | NOT DETECTED | PASS |
| ENTEROBACTERIACEAE | 406.01 | USP 61/62† | ARIAMX PCR | CFU/G BY SAMPLE TYPE** | 100 CFU/G | NOT DETECTED | PASS |
| COLIFORM | 406.01 | USP 61/62† | ARIAMX PCR | CFU/G BY SAMPLE TYPE** | 100 CFU/G | NOT DETECTED | PASS |

† USP 61 (enumeration of bacteria TAC, TYM, and ENT/Coliform), USP 62 (identifying specific species E.coli Aspergillus etc)

* STEC and Salmonella run as Multiplex

** CFU/g Calculation based on MIP/Extract matrix

*** Flavus = 2 Copies of DNA / Fumigatis = 2 Copies of DNA Niger = 20 Copies of DNA / Terrus = 10 copies of DNA

Dr. Andrew Hall, Ph.D., Chief Scientific Officer

Ben Witten, MS, MT., Lab Director

Green Scientific Labs
 info@greenscientificlabs.com
 1-833 TEST CBD



Green Scientific Labs uses its best efforts to deliver high quality results and to verify that the data contained therein are based on sound scientific judgment and levels listed are guidelines only and all data was reported based on standard laboratory procedures and deviations. However Green Scientific Labs makes no warranties or claims to that effect and further shall not be liable for any damage or misrepresentation that may result from the use or misuse of the data contained herein in any way. Further, Green Scientific Labs makes no claims regarding representations of the analyzed sample to the larger batch from which it was taken. Data and information in this report are intended solely for the individual(s) for whom samples were submitted and as part of our strict confidentiality policy, Green Scientific Labs can only discuss results with the original client of record.

CERTIFICATE OF ANALYSIS

ISO/IEC 17025:2017 ACCREDITATION #103104



Order #: 78788
Order Name: Kadenwood Level
2 Spray 800mg/2oz
Batch#: B21B39A/21159D1
Received: 06/09/2021
Completed: 06/21/2021



Mycotoxin Analysis:

LC-MS - Shimadzu LCMS-8060
GSL SOP 401

Uploaded: 06/11/2021 10:50:20

| Analyte | Action Lvl (ppb) | Results (ppb) |
|--------------|------------------|---------------|
| AFLATOXIN B1 | 20 | N/D |
| AFLATOXIN B2 | 20 | N/D |
| AFLATOXIN G1 | 20 | N/D |
| AFLATOXIN G2 | 20 | N/D |
| OCHRATOXIN A | 20 | N/D |

LOQ is 1ppb, LOD is 1ppb

Moisture Analysis:

Shimadzu MOC63U Moisture Balance - GSL SOP 411

Uploaded: 06/10/2021 14:33:47

Moisture %

73.4%

Heavy Metals Analysis:

ICP-MS - Shimadzu ICPMS-2030
GSL SOP 403

Uploaded: 06/10/2021 21:17:52

| Metal | Action Level (ppb) | Result (ppb) |
|--------------|--------------------|--------------|
| ARSENIC (AS) | 200 | B/LOQ |
| CADMIUM (CD) | 200 | B/LOQ |
| MERCURY (HG) | 100 | B/LOQ |
| LEAD (PB) | 500 | B/LOQ |

Lower Limit of Quantitation (LOQ) is 75 ppb

Water Activity:

HD-3A Water Activity Meter - GSL SOP 407

Uploaded: 06/10/2021 14:33:48

Water

0.86

Filth and Foreign Materials Analysis:

Microscope - Amscope Simul-Focal Trinocular Stereo Zoom Microscope - GSL SOP 409

Uploaded: 06/10/2021 20:08:43

Pass: No Foreign Materials Detected

Dr. Andrew Hall, Ph.D., Chief Scientific Officer

Ben Witten, MS, MT., Lab Director

Green Scientific Labs
info@greenscientificlabs.com
1-833 TEST CBD



Green Scientific Labs uses its best efforts to deliver high quality results and to verify that the data contained therein are based on sound scientific judgment and levels listed are guidelines only and all data was reported based on standard laboratory procedures and deviations. However Green Scientific Labs makes no warranties or claims to that effect and further shall not be liable for any damage or misrepresentation that may result from the use or misuse of the data contained herein in any way. Further, Green Scientific Labs makes no claims regarding representations of the analyzed sample to the larger batch from which it was taken. Data and information in this report are intended solely for the individual(s) for whom samples were submitted and as part of our strict confidentiality policy, Green Scientific Labs can only discuss results with the original client of record.