



Kadenwood Brands  
<https://selectmylevel.com>,  
 Order #: 69648

**CERTIFICATE OF ANALYSIS**  
 ISO/IEC: 17025:2017 Accreditation #:  
 103104  
 License #: CMTL-0004

### Order Information

Order #: 69648  
 Order Name: Level Select Roll-On Level 1  
 900mg 2.5oz  
 Retail Batch #: 2202018  
 Received: 08/08/2022 14:11:25  
 Complete: 08/11/2022 18:24:57

### Batch Information

Create Date: Total Qty.: 0  
 Exp. Date: Matrix: Lotion/Salve/Balm  
 Size: 0 Pickup Weight: N/A

|   |   |  |
|---|---|--|
| <b>CANNABINOID PROFILE</b><br><b>TESTED</b>                 | <b>LABEL CLAIM</b><br><b>NOT APPLICABLE</b> | <b>MICROBIAL ANALYSIS</b><br><b>PASS</b>   |
| <b>RESIDUAL SOLVENTS</b><br><b>PASS</b>                     | <b>AGRICULTURAL AGENTS</b><br><b>PASS</b>   | <b>HEAVY METAL ANALYSIS</b><br><b>PASS</b> |
| <b>TERPENES TOTAL</b><br><b>TESTED</b>                      | <b>MOISTURE ANALYSIS</b><br><b>TESTED</b>   | <b>WATER ACTIVITY</b><br><b>TESTED</b>     |
| <b>FILTH &amp; FOREIGN MATERIAL ANALYSIS</b><br><b>PASS</b> | <b>HOMOGENEITY</b><br><b>NOT TESTED</b>     | <b>MYCOTOXIN ANALYSIS</b><br><b>PASS</b>   |



**0 %**  
Total THC

**1.545 %**  
Total CBD

**1.565 %**  
Total Cannabinoids

**Diana Asensio, M.S.**

Lab Director

Florida  
 4001 SW 47th Avenue, Suite 208  
 Davie FL, 33314  
 (954) 514-9343





**Kadenwood Brands**  
<https://selectmylevel.com>,  
 Order #: 69648

**Sample Prep**

Tech: 3381  
 SOP: 418  
 Batch Number: 55218  
 Batch Date: 08/09/2022 11:38:36

**Sample Analysis**

Date/Time: 08/10/2022 16:46:36  
 Tech: 3396  
 SOP: 417  
 Final Weight: 0.2148 g  
 Volume: 40 ml

**CANNABINOID PROFILE**

HPLC-DAD

|                               |                                    |                                   |
|-------------------------------|------------------------------------|-----------------------------------|
| ND<br>Total THC               | ND<br>THC Per Unit                 | ND<br>THC Per Pkg                 |
| 1.545 %<br>Total CBD          | 1081.5 mg<br>CBD Per Unit          | 1081.5 mg<br>CBD Per Pkg          |
| 1.565 %<br>Total Cannabinoids | 1095.5 mg<br>Cannabinoids Per Unit | 1095.5 mg<br>Cannabinoids Per Pkg |

**Cannabinoid Potency**

| ANALYTE | LOD/LOQ (mg/g) | DIL. | WEIGHT % | MG/G   | MG/UNIT | MG/PACKAGE | LABEL CLAIM (mg) | % LABEL VAR. |
|---------|----------------|------|----------|--------|---------|------------|------------------|--------------|
| CBC     | 0.064/0.1954   | 1    | ND       | ND     | ND      | ND         | --               | --           |
| CBD     | 0.064/0.1954   | 1    | 1.545    | 15.451 | 1081.5  | 1081.5     | --               | --           |
| CBDA    | 0.064/0.1954   | 1    | ND       | ND     | ND      | ND         | --               | --           |
| CBDV    | 0.064/0.1954   | 1    | ND       | ND     | ND      | ND         | --               | --           |
| CBG     | 0.064/0.1954   | 1    | 0.02     | 0.201  | 14      | 14         | --               | --           |
| CBGA    | 0.064/0.1954   | 1    | ND       | ND     | ND      | ND         | --               | --           |
| CBN     | 0.064/0.1954   | 1    | ND       | ND     | ND      | ND         | --               | --           |
| d8-THC  | 0.064/0.1954   | 1    | ND       | ND     | ND      | ND         | --               | --           |
| d9-THC  | 0.064/0.1954   | 1    | ND       | ND     | ND      | ND         | --               | --           |
| THCA    | 0.064/0.1954   | 1    | ND       | ND     | ND      | ND         | --               | --           |
| THCV    | 0.064/0.1954   | 1    | ND       | ND     | ND      | ND         | --               | --           |

For inhalation derivative products, Total THC = THC + (0.877 x THCA) and Total CBD = CBD + (0.877 x CBDA)  
 ND - Not Detected, <LOQ - Below Limit of Quantitation

| CANNABINOID TOTALS | WEIGHT % | MG/G  | MG/UNIT | MG/PACKAGE |
|--------------------|----------|-------|---------|------------|
| Total THC          | ND       | ND    | ND      | ND         |
| Total CBD          | 1.545    | 15.45 | 1081.5  | 1081.5     |
| Total Cannabinoids | 1.565    | 15.65 | 1095.5  | 1095.5     |

**Diana Asensio, M.S.**

Lab Director

**Florida**

4001 SW 47th Avenue, Suite 208  
 Davie FL, 33314  
 (954) 514-9343





**Kadenwood Brands**  
<https://selectmylevel.com>,  
 Order #: 69648

**CERTIFICATE OF ANALYSIS**  
 ISO/IEC: 17025:2017 Accreditation #:  
 103104  
 License #: CMTL-0004

**Agricultural Agents**

GC-MS/MS

**PASS**

**Sample Prep**

Tech: 3381  
 SOP: 402  
 Batch Number: 55219  
 Batch Date: 08/09/2022 11:51:02

**Sample Analysis**

Date/Time: 08/10/2022 10:57:10  
 Tech: 2816  
 SOP: 402  
 Final Weight: 0.5135 g  
 Volume: 10 ml

| ANALYTE                 | LOD/LOQ (ppm) | DIL. | ACTION LEVEL (ppm) | RESULTS (ppm) |
|-------------------------|---------------|------|--------------------|---------------|
| Captan                  | 0.01/0.1      | 1    | 3                  | ND            |
| Chlordane               | 0.01/0.1      | 1    | 0.1                | ND            |
| Chlorfenapyr            | 0.01/0.1      | 1    | 0.1                | ND            |
| Coumaphos               | 0.01/0.1      | 1    | 0.1                | ND            |
| Cyfluthrin              | 0.01/0.1      | 1    | 1                  | ND            |
| Cypermethrin            | 0.01/0.1      | 1    | 1                  | ND            |
| Methyl parathion        | 0.01/0.1      | 1    | 0.1                | ND            |
| Pentachloronitrobenzene | 0.01/0.1      | 1    | 0.2                | ND            |

**MYCOTOXIN ANALYSIS**

LC-MS/MS

**PASS**

**Sample Prep**

Tech: 3975  
 SOP: 432  
 Batch Number: 55220  
 Batch Date: 08/09/2022 11:58:51

**Sample Analysis**

Date/Time: 08/10/2022 16:53:44  
 Tech: 2657  
 SOP: 424  
 Final Weight: 0.5042 g  
 Volume: 5 ml

| ANALYTE      | LOD/LOQ (ppb) | DIL. | ACTION LEVEL (ppb) | RESULTS (ppb) |
|--------------|---------------|------|--------------------|---------------|
| Aflatoxin B1 | 2/10          | 2    | 20                 | ND            |
| Aflatoxin B2 | 2/10          | 2    | 20                 | ND            |
| Aflatoxin G1 | 2/10          | 2    | 20                 | ND            |
| Aflatoxin G2 | 2/5           | 2    | 20                 | ND            |
| Ochratoxin A | 2/10          | 2    | 20                 | ND            |

**Diana Asensio, M.S.**

Lab Director



**Florida**  
 4001 SW 47th Avenue, Suite 208  
 Davie FL, 33314  
 (954) 514-9343





Kadenwood Brands  
<https://selectmylevel.com>,  
 Order #: 69648

**Agricultural Agents**

LC-MS/MS

**PASS**

**Sample Prep**

Tech: 3975  
 SOP: 432  
 Batch Number: 55220  
 Batch Date: 08/09/2022 11:58:51

**Sample Analysis**

Date/Time: 08/10/2022 16:53:44  
 Tech: 2657  
 SOP: 424  
 Final Weight: 0.5042 g  
 Volume: 5 ml

| ANALYTE              | LOD/LOQ (ppm) | DIL. | ACTION LEVEL (ppm) | RESULTS (ppm) | ANALYTE            | LOD/LOQ (ppm) | DIL. | ACTION LIMIT (ppm) | RESULTS (ppm) |
|----------------------|---------------|------|--------------------|---------------|--------------------|---------------|------|--------------------|---------------|
| Abamectin B1a        | 0.002/0.035   | 2    | 0.3                | ND            | Imazalil           | 0.002/0.01    | 2    | 0.1                | ND            |
| Acephate             | 0.002/0.04    | 2    | 3                  | ND            | Imidacloprid       | 0.002/0.002   | 2    | 3                  | ND            |
| Acequinocyl          | 0.002/0.002   | 2    | 2                  | ND            | Kresoxim-methyl    | 0.002/0.002   | 2    | 1                  | ND            |
| Acetamiprid          | 0.002/0.002   | 2    | 3                  | ND            | Malathion          | 0.01/0.04     | 2    | 2                  | ND            |
| Aldicarb             | 0.002/0.01    | 2    | 0.1                | ND            | Metalaxyl          | 0.002/0.004   | 2    | 3                  | ND            |
| Azoxystrobin         | 0.002/0.04    | 2    | 3                  | ND            | Methiocarb         | 0.002/0.01    | 2    | 0.1                | ND            |
| Bifenazate           | 0.002/0.002   | 2    | 3                  | ND            | Methomyl           | 0.002/0.002   | 2    | 0.1                | ND            |
| Bifenthrin           | 0.002/0.002   | 2    | 0.5                | ND            | Mevinphos          | 0.009/0.036   | 2    | 0.1                | ND            |
| Boscalid             | 0.01/0.05     | 2    | 3                  | ND            | Myclobutanil       | 0.002/0.04    | 2    | 3                  | ND            |
| Carbaryl             | 0.002/0.004   | 2    | 0.5                | ND            | Naled              | 0.002/0.01    | 2    | 0.5                | ND            |
| Carbofuran           | 0.002/0.01    | 2    | 0.1                | ND            | Oxamyl             | 0.002/0.002   | 2    | 0.5                | ND            |
| Chlorantraniliprole  | 0.002/0.01    | 2    | 3                  | ND            | Paclobutrazol      | 0.002/0.004   | 2    | 0.1                | ND            |
| Chlormequat chloride | 0.002/0.004   | 2    | 3                  | ND            | Permethrins        | 0.002/0.01    | 2    | 1                  | ND            |
| Chlorpyrifos         | 0.002/0.01    | 2    | 0.1                | ND            | Phosmet            | 0.002/0.002   | 2    | 0.2                | ND            |
| Clofentezine         | 0.002/0.002   | 2    | 0.5                | ND            | Piperonyl Butoxide | 0.002/0.002   | 2    | 3                  | ND            |
| Daminozide           | 0.01/0.04     | 2    | 0.1                | ND            | Prallethrin        | 0.002/0.01    | 2    | 0.4                | ND            |
| Diazinon             | 0.002/0.01    | 2    | 0.2                | ND            | Propiconazole      | 0.002/0.04    | 2    | 1                  | ND            |
| Dichlorvos           | 0.002/0.04    | 2    | 0.1                | ND            | Propoxur           | 0.002/0.01    | 2    | 0.1                | ND            |
| Dimethoate           | 0.002/0.002   | 2    | 0.1                | ND            | Pyrethrins         | 0.001/0.013   | 2    | 1                  | ND            |
| Dimethomorph         | 0.001/0.002   | 2    | 3                  | ND            | Pyridaben          | 0.002/0.002   | 2    | 3                  | ND            |
| Ethoprophos          | 0.002/0.01    | 2    | 0.1                | ND            | Spinetoram         | 0.001/0.003   | 2    | 3                  | ND            |
| Etofenprox           | 0.002/0.002   | 2    | 0.1                | ND            | Spinosad           | 0.001/0.001   | 2    | 3                  | ND            |
| Etoxazole            | 0.002/0.002   | 2    | 1.5                | ND            | Spiromesifen       | 0.002/0.002   | 2    | 3                  | ND            |
| Fenhexamid           | 0.01/0.04     | 2    | 3                  | ND            | Spirotetramat      | 0.002/0.01    | 2    | 3                  | ND            |
| Fenoxycarb           | 0.002/0.004   | 2    | 0.1                | ND            | Spiroxamine        | 0.002/0.04    | 2    | 0.1                | ND            |
| Fenpyroximate        | 0.002/0.002   | 2    | 2                  | ND            | Tebuconazole       | 0.01/0.04     | 2    | 1                  | ND            |
| Fipronil             | 0.002/0.004   | 2    | 0.1                | ND            | Thiacloprid        | 0.002/0.002   | 2    | 0.1                | ND            |
| Fonicamid            | 0.002/0.01    | 2    | 2                  | ND            | Thiamethoxam       | 0.002/0.01    | 2    | 1                  | ND            |
| Fludioxonil          | 0.002/0.004   | 2    | 3                  | ND            | Trifloxystrobin    | 0.002/0.002   | 2    | 3                  | ND            |
| Hexythiazox          | 0.002/0.004   | 2    | 2                  | ND            |                    |               |      |                    |               |

**Diana Asensio, M.S.**

Lab Director

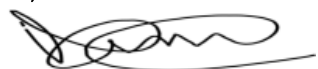

**Florida**

4001 SW 47th Avenue, Suite 208  
 Davie FL, 33314  
 (954) 514-9343





**Kadenwood Brands**  
<https://selectmylevel.com>,  
 Order #: 69648

**TERPENES TOTAL**

GC-FID

**TESTED (1.506 %)**

**Sample Prep**

Tech: 3381  
 SOP: 421  
 Batch Number: 55217  
 Batch Date: 08/09/2022 10:54:53

**Sample Analysis**

Date/Time: 08/11/2022 12:12:30  
 Tech: 2816  
 SOP: 419  
 Final Weight: 0.4011 g  
 Volume: 10 ml

| TERPENE             | LOD/LOQ (ppm) | DIL. | RESULTS (ppm) | TERPENE             | LOD/LOQ (ppm) | DIL. | RESULTS (ppm) |
|---------------------|---------------|------|---------------|---------------------|---------------|------|---------------|
| 3-Carene            | 0.001/0.003   | 1    | ND            | Geraniol            | 0.001/0.003   | 1    | 0.661         |
| alpha-Bisobolol     | 0.001/0.003   | 1    | ND            | Geranyl acetate     | 0.001/0.003   | 1    | 0.018         |
| alpha-Cedrene       | 0.001/0.003   | 1    | ND            | Guaiol              | 0.001/0.003   | 1    | ND            |
| alpha-Humulene      | 0.001/0.003   | 1    | ND            | Hexahydrothymol     | 0.001/0.003   | 1    | 0.807         |
| alpha-Pinene        | 0.001/0.003   | 1    | ND            | Isoborneol          | 0.001/0.003   | 1    | ND            |
| alpha-Terpinene     | 0.001/0.003   | 1    | ND            | Isopulegol          | 0.001/0.003   | 1    | ND            |
| beta-Myrcene        | 0.001/0.003   | 1    | ND            | Limonene            | 0.001/0.003   | 1    | ND            |
| beta-Pinene         | 0.001/0.003   | 1    | ND            | Linalool            | 0.001/0.003   | 1    | 0.004         |
| Borneol             | 0.001/0.003   | 1    | ND            | Nerol               | 0.001/0.003   | 1    | 0.009         |
| Camphene            | 0.001/0.003   | 1    | <LOQ          | p-Mentha-1,5-diene  | 0.001/0.003   | 1    | ND            |
| Camphor             | 0.001/0.003   | 1    | ND            | Pulegone            | 0.001/0.003   | 1    | ND            |
| Caryophyllene oxide | 0.001/0.003   | 1    | <LOQ          | Sabinene hydrate    | 0.001/0.003   | 1    | ND            |
| Cedrol              | 0.001/0.003   | 1    | ND            | Terpineol           | 0.001/0.003   | 1    | ND            |
| cis-Nerolidol       | 0.001/0.003   | 1    | ND            | Terpinolene         | 0.001/0.003   | 1    | ND            |
| cis-Ocimene         | 0.001/0.003   | 1    | ND            | trans-Caryophyllene | 0.001/0.003   | 1    | 0.007         |
| Eucalyptol          | 0.001/0.003   | 1    | ND            | trans-Nerolidol     | 0.001/0.003   | 1    | ND            |
| Fenchone            | 0.001/0.003   | 1    | ND            | trans-Ocimene       | 0.001/0.003   | 1    | ND            |
| Fenchyl alcohol     | 0.001/0.003   | 1    | ND            | Valencene           | 0.001/0.003   | 1    | ND            |
| gamma-Terpinene     | 0.001/0.003   | 1    | ND            |                     |               |      |               |

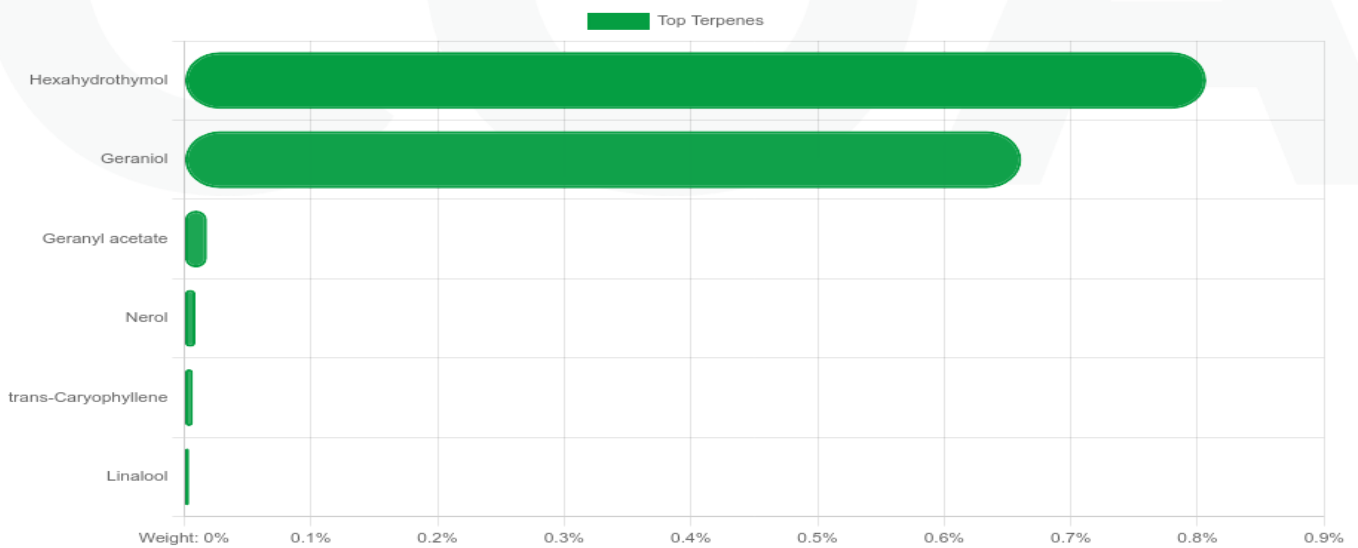

**Diana Asensio, M.S.**

Lab Director

**Florida**

4001 SW 47th Avenue, Suite 208

Davie FL, 33314

(954) 514-9343





Kadenwood Brands  
<https://selectmylevel.com>,  
 Order #: 69648

**CERTIFICATE OF ANALYSIS**  
 ISO/IEC: 17025:2017 Accreditation #:  
 103104  
 License #: CMTL-0004

### RESIDUAL SOLVENTS

HS-GC-MS

**PASS**

#### Sample Prep

Tech: 4074  
 SOP: 405  
 Batch Number: 55229  
 Batch Date: 08/09/2022 14:36:32

#### Sample Analysis

Date/Time: 08/11/2022 12:32:10  
 Tech: 3445  
 SOP: 405  
 Final Weight: 0.0501 g  
 Volume: 1 ml

| ANALYTE            | LOD/LOQ (ppm) | DIL. | ACTION LIMIT (ppm) | RESULTS (ppm) | ANALYTE            | LOD/LOQ (ppm) | DIL. | ACTION LIMIT (ppm) | RESULTS (ppm) |
|--------------------|---------------|------|--------------------|---------------|--------------------|---------------|------|--------------------|---------------|
| 1,1-Dichloroethene | 0.6/0.63      | 1    | 8                  | ND            | Heptane            | 6/140         | 1    | 5000               | ND            |
| 1,2-Dichloroethane | 0.012/0.12    | 1    | 2                  | ND            | Hexanes            | 0.06/18       | 1    | 250                | ND            |
| Acetone            | 9/140         | 1    | 750                | ND            | Isopropyl alcohol  | 3/140         | 1    | 500                | ND            |
| Acetonitrile       | 0.72/25       | 1    | 60                 | ND            | Methanol           | 6/100         | 1    | 250                | ND            |
| Benzene            | 0.6/1         | 1    | 1                  | ND            | Methylene chloride | 1.5/1.5       | 1    | 125                | ND            |
| Butane             | 48/50         | 1    | 5000               | ND            | Pentane            | 9/140         | 1    | 750                | ND            |
| Chloroform         | 0.5/1         | 1    | 2                  | ND            | Propane            | 30/30         | 1    | 5000               | ND            |
| Ethanol            | 12/140        | 1    | 5000               | ND            | Toluene            | 0.9/53        | 1    | 150                | ND            |
| Ethyl acetate      | 2.4/140       | 1    | 400                | ND            | Trichloroethylene  | 0.3/1         | 1    | 25                 | ND            |
| Ethyl ether        | 6/140         | 1    | 500                | ND            | Xylenes            | 1.8/130       | 1    | 150                | ND            |
| Ethylene oxide     | 0.6/2         | 1    | 5                  | ND            |                    |               |      |                    |               |

### HEAVY METAL ANALYSIS

ICP-MS

**PASS**

#### Sample Prep

Tech: 3396  
 SOP: 428  
 Batch Number: 55239  
 Batch Date: 08/10/2022 10:32:25

#### Sample Analysis

Date/Time: 08/10/2022 16:25:29  
 Tech: 3396  
 SOP: 428  
 Final Weight: 0.2114 g  
 Volume: 60 ml

| ANALYTE | LOD/LOQ (ppb) | DIL. | ACTION LIMIT (ppb) | RESULTS (ppb) |
|---------|---------------|------|--------------------|---------------|
| Arsenic | 20/75         | 1    | 1500               | ND            |
| Cadmium | 20/75         | 1    | 500                | ND            |
| Lead    | 20/75         | 1    | 500                | ND            |
| Mercury | 20/75         | 1    | 3000               | ND            |

### FILTH & FOREIGN MATERIAL ANALYSIS

Result: **PASS**

#### Sample Prep and Analysis

Date/Time: 08/08/2022 20:19:49  
 Tech: 4074  
 SOP: 409  
 Final Weight: 43.1496 g

**Diana Asensio, M.S.**

Lab Director

**Florida**

4001 SW 47th Avenue, Suite 208  
 Davie FL, 33314  
 (954) 514-9343





Kadenwood Brands  
<https://selectmylevel.com>,  
 Order #: 69648

**MICROBIAL ANALYSIS**

**PASS**

**Sample Prep**

Tech: 4074  
 SOP: 406

Batch Number: 55210  
 Batch Date: 08/08/2022 15:18:31

Date/Time: 08/09/2022 17:30:09  
 Tech: 3571  
 SOP: 406

**Sample Analysis**

Final Weight: 1.016 g

| ANALYTE              | TEST METHOD | ALLOWABLE CRITERIA | ACTUAL RESULT | PASS/FAIL |
|----------------------|-------------|--------------------|---------------|-----------|
| Total yeast and mold | qPCR        | NA                 | NOT DETECTED  | PASS      |

**Sample Prep**

Tech: 4074  
 SOP: 406

Batch Number: 55210  
 Batch Date: 08/08/2022 15:18:31

Date/Time: 08/09/2022 17:30:09  
 Tech: 3571  
 SOP: 406

**Sample Analysis**

Final Weight: 1.016 g

| ANALYTE             | TEST METHOD | ALLOWABLE CRITERIA | ACTUAL RESULT | PASS/FAIL |
|---------------------|-------------|--------------------|---------------|-----------|
| Total aerobic count | qPCR        | NA                 | NOT DETECTED  | PASS      |

**Sample Prep**

Tech: 4074  
 SOP: 406

Batch Number: 55209  
 Batch Date: 08/08/2022 15:15:24

Date/Time: 08/10/2022 16:19:02  
 Tech: 3571  
 SOP: 406

**Sample Analysis**

Final Weight: 1.0132 g

| ANALYTE               | TEST METHOD | ALLOWABLE CRITERIA | ACTUAL RESULT | PASS/FAIL |
|-----------------------|-------------|--------------------|---------------|-----------|
| Aspergillus flavus    | qPCR        | < 1 CFU/g          | NOT DETECTED  | PASS      |
| Aspergillus fumigatus | qPCR        | < 1 CFU/g          | NOT DETECTED  | PASS      |
| Aspergillus niger     | qPCR        | < 1 CFU/g          | NOT DETECTED  | PASS      |
| Aspergillus terreus   | qPCR        | < 1 CFU/g          | NOT DETECTED  | PASS      |

**Diana Asensio, M.S.**

Lab Director



**Florida**

4001 SW 47th Avenue, Suite 208  
 Davie FL, 33314  
 (954) 514-9343





**Kadenwood Brands**  
<https://selectmylevel.com>,  
 Order #: 69648

**MICROBIAL ANALYSIS**

**PASS**

**Sample Prep**

Tech: 4074  
 SOP: 406

Batch Number: 55209  
 Batch Date: 08/08/2022 15:15:24

**Sample Analysis**

Date/Time: 08/10/2022 16:19:02  
 Tech: 3571  
 SOP: 406

Final Weight: 1.0132 g

| ANALYTE      | TEST METHOD | ALLOWABLE CRITERIA | ACTUAL RESULT | PASS/FAIL |
|--------------|-------------|--------------------|---------------|-----------|
| Salmonella   | qPCR        | < 1 CFU/g          | NOT DETECTED  | PASS      |
| STEC e. coli | qPCR        | < 1 CFU/g          | NOT DETECTED  | PASS      |

**Diana Asensio, M.S.**

Lab Director



**Florida**

4001 SW 47th Avenue, Suite 208  
 Davie FL, 33314  
 (954) 514-9343







**Kadenwood Brands**  
<https://selectmylevel.com>,  
Order #: 69648

**WATER ACTIVITY**

Water Activity Meter  
**Water: 0.883 %**

**Sample Prep and Analysis**

**Date/Time:** 08/09/2022 21:15:16  
**Tech:** 4074  
**SOP:** 407  
**Final Weight:** 1.0523 g

**MOISTURE ANALYSIS**

**Moisture: 81.60 %**

**Sample Prep and Analysis**

**Date/Time:** 08/09/2022 21:15:16  
**Tech:** 4074  
**SOP:** 411  
**Final Weight:** 0.306 g

**Diana Asensio, M.S.**

Lab Director

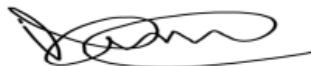

**Florida**

4001 SW 47th Avenue, Suite 208  
Davie FL, 33314  
(954) 514-9343



